

**Railway Station Safety Initiative**

**By**



**Revenue and Disaster Management Department**

**Government of Haryana**

**RAILWAY STATION DISASTER MANAGEMENT PLAN**



**Railway Junction, Rohtak**

**2015-16**



**CENTRE FOR DISASTER MANAGEMENT**

**HARYANA INSTITUTE OF PUBLIC ADMINISTRATION, GURGAON**

## INDEX

1. Introduction
2. Concept of Disaster on Railways
3. **Maps**
  - a) **Haryana Railway Map**
  - b) **Rohtak Railway Map**
  - c) **Evacuation Map of Rohtak Station**
4. Railway Station Profile
  - 4.1. Possible Hazards
  - 4.2. Identification of Potential Non-Structural Hazards
  - 4.3. Resource Inventory
  - 4.4. Nearest resources
5. Response Mechanism

### **Introduction:**

Its a comprehensive disaster management plan which not only focuses on accidents, but on a whole range of disasters including terrorist acts and natural disasters. The plan, which has been made, has worked out for the prevention of such situations like increased rush at stations during festivals or floods and earthquakes.

The Disaster Management Plan, which conforms to the guidelines of the National Disaster Management Authority (NDMA) and the Disaster Management Act 2005, relies for prevention, mitigation and rescue and relief.

**Rohtak** is a city and the headquarters of Rohtak district in the state of Haryana. It comes under National Capital Region and is just about 70 km north east of Delhi, the capital city of India. Rohtak is a railway junction which belongs to Delhi division of Northern Railway Zone. It is perched on Bathinda –Delhi rail line. ROK is the station code of Rohtak Jn. Rohtak is an Industrial Model Township developed by Industrial and Infrastructure Development Corporation of Haryana state. Other places of interest located near Rohtak are Bhiwani, Hansi, Gurgaon, Panipat etc. Punjab Mail (Mumbai CST-Firozpur Cant), Jabalpur-Jammu Tawi Exp, Shri Gangasagar- Delhi Intercity Exp, Nanded-Shri Gangasagar Exp, Gorakhpur-Hisar Exp, Howrah-Shri Gangasagar Exp, Dauldhara Exp (Pathankot-Delhi) and many other trains stop at Rohtak Railway Junction. The town of Rohtak is also connected by several state and national highways to other parts of the country. Indira Gandhi International airport serves to be the nearest major airbase to Rohtak.

## 2. CONCEPT OF DISASTER ON RAILWAYS

**“Railway Disaster is a serious train accident or an untoward event of grave nature, either on railway premises or arising out of railway activity, due to natural or man-made causes, that may lead to loss of many lives and/or grievous injuries to a large number of people, and/or severe disruption of traffic etc, necessitating large scale help from other Government/Non-government and Private Organizations.”**

**Disaster Risks in India :**India is vulnerable, in varying degrees, to a large number of natural as well as man-made disasters.58.6% of the landmass is prone to earthquakes of moderate to very high intensity; over 40 million hectares (12% of land) is prone to floods and river erosion; of the 7516 km long coastline, close to 5700 km is prone to cyclones and tsunamis; 68% of the cultivable area is vulnerable to drought and hilly areas are at risk from landslides and avalanches. Vulnerability to disasters/emergencies of Chemical, Biological, Radiological and Nuclear (CBRN) origin also exists. Heightened vulnerabilities to disaster risks can be related to expanding population, urbanization and industrialization, development within high-risk zones, environmental degradation and climate change. It can also be related to increase in terrorism around the Globe.

### **DISASTER DEFINED IN RAILWAYS’ CONTEXT :**

The concept of a Disaster was not adequately and comprehensively defined on Indian Railways, till the year 2005. It was accepted that a Disaster situation implies, on the railways, to cover only cases of serious rail/train accidents. The definition of Disaster Management (DM) as given by the Government of India was legislated for the first time in the Disaster Management Act, 2005. The broad principles of disaster for any department of the Government changed to the concept of any incident which could not be handled with alone by that department i.e. if it was beyond the coping capacity of a particular department, the incident could be termed as a disaster. With this came the concept of the departments of Government of India as also the State Governments required to join hands to extend whatever facilities were available with them to provide relief/rescue and mitigation on the occurrence of a disaster

Disaster in the Railway context was traditionally a serious train accident, caused by human/equipment failure, which may affect normal movement of train services with loss of human life or property or both. This is now extended to include natural and other man made disasters. Different types of disasters are described along with a few examples, below :

a) Natural Disaster includes Earthquakes, Floods, Cyclones, Land Slides, Snow Avalanches, Tsunami etc.

b) Train Accident related Disaster includes Collisions (with a huge number of casualties), Train marooned (flash floods), derailments on a bridge over a river and coaches falling down, train washed away in cyclone, derailment of a train carrying explosives or highly inflammable material, tunnel collapse on a train, fire or explosion in trains, and other miscellaneous cases etc.

c) Manmade Disasters covers Acts of Terrorism and Sabotage, i.e. causing deliberate loss of life and/or damage to property, which includes Setting a Train on fire, Railway installations

etc., bomb blast at Railway Station/Train, Chemical (Terrorism) Disaster, Biological, Radiological and Nuclear Disaster.

**Strengths of the Railways to handle a Disaster :-**

In handling disasters, Indian Railways is in a unique position as it has a number of strengths not available with many other departments of Government of India. These include:

- Railways' own Communication Network.
- Operating Control on each Division linked with each Station.
- Territorial Army Units.
- Uniformed force of RPF/RPSF
- Railways' own Medical Infrastructure
- Civil Defence Organization
- An army of Gang men spread out all over the Indian Railways.
- Scouts and Guides (they can at best provide background support).
- Dedicated Rescue/Restoration and Medical Equipment on Rails.

### Haryana Railway Map:



### Rohtak Railway Map:



**Evacuation Map of Rohtak Railway Station :**

# Evacuation Map of Rohatki Railway Station

## Index

- W/H - Waiting Hall
- G.T - Goods ticket
- L.T - Ladies ticket
- Water Tank
- Stairs
- Railway Line

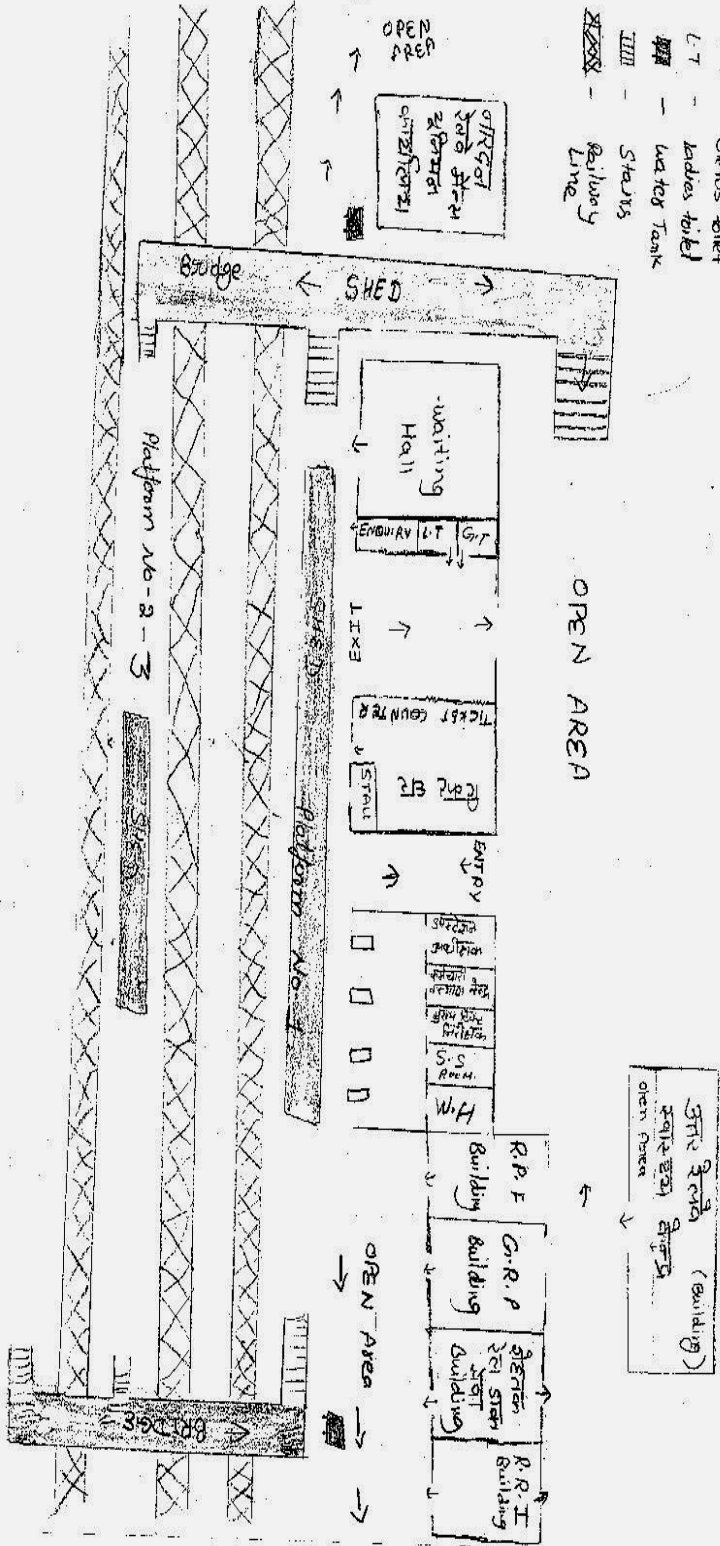



### 3. Chapter : Railway Station Profile



#### 1. Person In-charge of the Railways Station:

- a. Name: Sh. B.S. Meena
- b. Designation: SS/Roh
- c. Phone No/ Contact No: 09729531942
- d. Address: T-9/A Railway Colony, Rohtak

#### 2. Important Contact Details:

Sr.	Name	Designation	Contact No	Work Description
1	Sh. B.S. Meena	SS/Rohtak	09729531942	Station Superintendent
2	Sh. D.K. Arora	ACMS/Rohtak	09729531511	Railway Director
3	Sh. Subhash Chand	ADEN/Rohtak	09729531220	Up keeping of Engineer Assets

4	Sh. Kulbhushan	ADSTE/Rohtak	097298531820	Up keeping of Signal Telecom System
---	----------------	--------------	--------------	-------------------------------------

**3. No. of buildings in the Station Premise:**

Sr.	Name of building	Area	Offices/ Stores/etc	Location	Height/ Area	Class of construction/ Year
1	RPF Barred	109 Sqm.	Office	East end of P.F. 1	5.00 M	Bride/1980
2	Running Room	425 Sqm.	Res. Room	East end of P.F. 1	7.00 M	Bride/2013
3	Loco Lobby	45 Sqm	Office	East end of P.F. 1	4.00 M	Bride/2012
4	RRI Cabin	275 Sqm	Office	East end of P.F. 1	10.50 M	Framed Stricture
5	R/House & ADEM Office	530	Office/Resident	East end of P.F. 1	8.00 M	Framed Stricture
6	RMS, GPP Thana, RPF Thana	3600	Office	East end of P.F. 1	4.50 M	Bride/1959
7	Main Stn Bldg.	1375	Office	With P.F. 1	4.50 M	Bride/1959
8	Goods Office/Shed	100/1670	Office/Store	West end of R.F. 1	4.00 M	Bride/1959
9	PRS	150	Office	M/Side of Stn.	5.00 M	Framed Stricture/2000
10	Health Unit	340	Office	M/Side of Stn.	4.00 M	Bride/1981
11	SSE (P.W, Signal, RDI) Office	580	Office	South/West of Stn.	4.00 M	Bride/1965
12	SSE (Works,	820	Office	South of	4.00 M	Bride/1965

	Elce, C & W, Microwave, Office			Stn.		
--	--------------------------------------	--	--	------	--	--

**4. Details of major Alterations/ Repairs in buildings:**

Sr.	Name of building	Alteration/ Repair Details	Year
1	P.R.S.	Comted	2000
2	Booking Hall	Comted	1990
3	New Hall	Comted	2009
4	R/Room	Comted	2013

**5. Place of Public Occupancies/ Crowd:**

Sr.	Name of area	Location	Purpose/Reason
1	PRS ( Reservation Office)	Circulating Area	Passenger Reservation Office
2	Booking Hall	Stn. Bldg.	Booking of Unreserved Tickets
3	Waiting Hall	Stn. Bldg.	Place for Waiting passengers
4	P. Form No. 1	With City side Stn Bldg & main centre	For travelling Passengers
5	P. Form No. 2-3	Next to P. form No. 1 Bet Travels	For travelling Passengers

**6. Details of Platform:**

Sr.	Name/ no. of platform	Safe assembly point	No. of stairs connectivity	Communication details
1	1	SS Office/ Under Pass Shelter	30	Public Add System
2	2	SS Office/ Under Pass Shelter	30	Public Add System
3	3	SS Office/ Under	30	Public Add

		Pass Shelter		System
--	--	--------------	--	--------

7. **Places of Assembly for official staff in buildings**(In-case of emergency ) : SS Office

8. **Places of assembly for Common people:** (In-case of emergency ) : SS Office

9. **Foot Over Bridges:**

a. Number:	2
b. Connecting:	C/Area with P. Form 1, 2 & 3
c. Locations:	East End of stn. Bldg.

10. **Stairs:**

a. Number:	30
b. Type:	R.C.C, Provided with Granite Stone
c. Location	East/West end of P. Forms

11. **Elevators/ Lifts: (if any)** Nil

12. **Details of Fire Safety Installation:**

a. Fire Extinguishers-

Sr.	Type	Deptt.	Numbers	Total
1	DCP	Carriage & Wagon	6	6
2	DCP	Mechanical	14	14
3	DCP	Traffic	4	4
4	DCP	Electric	2	2
Total 26 No.				

b. Fire Alarms: (Yes/ No) No

c. Sprinkler System: (Yes/ No) No

d. Fire Hydrant: (Yes/ No) If yes, Provide nos/ location of fire hydrants Yes  
One at Goods P. Form

13. **Communication Systems:**

a. **Telephone:** (No. of telephone lines/ Telephone nos.) P & T- 20

b. **Walkie Talkie:** (No. of walkie talkie sets/ Head of Walkie talkie maintenance)

Sr.	Name of In-charge	Nos.	Contact no
1	SS/Rohtak	4	09729531942
2	Carriage & Wagon	2	09729531432
3	SHO-GRD	4	08814888716

4	SHO-RPF	12	09729531732
5	SSE-Tele	4	09729531837
6	Chief Loco Inspector	10	09717633869

c. **Wireless:** (No of wireless sets present/ Head of maintenance- Name and contact no.)

Sr.	Name of In-charge	Nos.	Contact no
1	SSE/Tele	2	09729531837
2	SHO-GRP	1	08814888716
3	SS-Rohtak	1 VHF Set	09729531942

d. **Loud Speaker/ Public Address system:**

Sr.	Name of In-charge	Nos.	Contact no
1	SSE/Tele	12	09729531837
2	SHO-GRP	1	08814888716

## I. Hazards, Risk, Vulnerability and Capacity Analysis:

### 1. Hazards:

Sr	Name of Hazards	Low Risk	Medium Risk	High Risk
1.	Fire	-----	Medium Risk	-----
2.	Train accidents	-----	Medium Risk	-----
3.	Earthquake	-----	Medium Risk	-----
4.	Building Collapse	-----	Medium Risk	-----
5.	Electric Short Circuit	Low Risk	-----	-----
6.	Floods	Low Risk	-----	-----
7.	Stampede	-----	Medium Risk	
8.	Epidemic	-----	-----	High Risk

### 2. Disaster History

Sr.	Hazard (Write Short Descriptions of the incident)	Date/ time	No of people affected	Details of responding agencies
1	Flood in the 1995	Sept./ 3,4,5	1000 Nos.	Natural

### 3. Identification of Hazard

Sr.	Hazards	Causative Factors	Nos	Locations
	Accidents	1. Fog or natural causes	Nil	-----
		2. Derailing	Nil	-----
		3. System Failure	Nil	-----
		4. Other	Nil	-----
	Fire	1. Gas cylinder	10 Nos.	Running Room/5 P. Form/Stn./5
		2. Fuel Storage	2 Nos.	Near L-Xing C-60 (Katcha Beri Road)
		3. Fuel Refilling Points	8 Nos	Both ends of P. Forms
		4. Main electrical appliances	20 Nos.	16 at sub Stn. 4 Stn. Premises
		5. Improper wiring location	Nil	-----
		6. Restaurants	Nil	-----
		7. Canteens	4 Nos.	2 at P. Form 2-3 2 at P. Form 1
	Earthquake	1. Weak and Old Building	Nil	
		2. Suspended ceilings	Nil	
		3. Unfixed Waal frames	Nil	
		4. Old Constructions with several cracks	Nil	
		5. Defected staircase	Nil	

	Electric Shock	1. Power lines	Nil	
		2. Electric Boards	Nil	
		3. Electric Installations	Nil	
	Floods	1. Area of water logging	East end of Rohtak yard during heavy	
		2. Drains	Overflow during heavy rains	
	Stampede	1. Exits	Exits Exists	
		2. Reasons for panic	Nil	
		3. Time of Crowd	7:00 Hrs. to 9:00 and 17:00 to 21:00 Hrs	
	Hazardous Chemical	Details of Hazardous chemicals present a. Diesel b. -- c. -- d. -- e. --	Diesel  Diesel Cooking Gas K. Oil in store	
	Bomb Blast	1. Festive Seasons	More dangerous	
		2. Time of Crowd	7:00 Hrs. to 9:00 and 17:00 to 21:00 Hrs	

#### 5. Vulnerability:

Sr	Vulnerability Type	No.	Remark
1.	Average No. of people on Station (Day)	20000	Passengers & Working Staff
2.	Average no. of people on station (Night)	5000	-----do-----
3.	Total no employees (Day time)	200	
4.	Total No. employees (Night time)	100	
5.	Details of Physically challenged employees	2	Give Details of name & Office  under SS Rohtak
6.	Old Age (Employees)	45 Nos.	
7.	Employees with Illness	30 Nos.	SS/ Rohtak,

			SSE/W/Rohtak
8.	Employees working with hazards chemicals	4 Nos.	Carriage & Wagon

**6. Capacity analysis:**

**a) Resource Inventory- Equipments**

Sr.	Name of Equipments	QTY	Capacity	Contact Person	Contact No
1	Public Add System	1	All P. Forms, W/Halls, B/Hall	CRS/Rohtak	09896430190
2	RPF/GRP	2	All P. Forms & C/Area	SHO/GPP SHO/RPF	

**Equipments:-** Public Add system- Computer-2, Amplifier-2, Plazma-1, Display Board-3 with RPF & GRP- Lathi-30, Helment-20, Body Protector-10, Rassa-2 Bondel.

**b) Human Resource**

Sr.	Response Teams		Head person	Contact No.
1	SS/Rohtak	40	SS/Rohtak	09729531942
2	SSE/P.Way/Rohtak	69	SSE/P.Way/Rohtak	09729531231
3	SHO-R.P.F.	24	SHO-RPF	-----
4	SHO-GRP	36	SHO-GRP	
5	SSE/W/Rok	16	SSE/Works/Rohtak	09729531232
6	SSE/C&W/Rok	25	SSE/Works/Rohtak	-----
7	CLI/Rok	10	CLI/Rok	
8	SSE/Power	10	SSE/Power/Rok	

**c) Details of nearest resources:**

Sr	Name of Department	Distance in KMs
	Police	1 K. M
	Bomb Diffusion squad	Nil



	Fire Brigade	2 K. M
	Hospital	Railway
	Control Rooms	Delhi
	Transportation	Nil
	Ambulance Services	Nil

### **Institutional Mechanism/ Command and Control**

#### **a) Roles and Responsibility:**

1.	ACMS/Rok- Sh. D.K.Arora	Medical Head
2.	CLI/Rok- Sh. G.R.Meena	Mechanical
3.	ADSTE/Rok- Sh. Kulbhushan	S&T
4.	SSE/Power/Rok- Sh. Dushiyant	Electrical Head
5.	Commeri. Inspe. Sh. Pankaj Rajpal	Financial head (Accounts, etc )

#### **b) Railway Station Disaster Management Committee(RSDMP):**

With the view to address overall supervision o the matters pertaining to the disaster management a Railway Station Disaster Management Committee (RSDMP) should be formulated keeping in mind the

<b>Sr.</b>	<b>Name</b>	<b>Designation</b>	
1.	Sh. B.S. Meena	Chairperson	SS/Rok
2.	Sh. Ravinder Sangwan	Member	SSE/Rok
3.	Sh. R.D.Jaglan	Member	SSE/P.Way/Rok
4.	Sh. Dushiyant	Member	SSE/Power/Rok
5.	Sh. Hari Om Sharma	Member	SSE/C&W/Rok
6.	Sh. Vasudev Parsad	Member	SSE/T.Lighting/Rok
7.	Sh. H.L. Meena	Member	SSE/SIJ/Rok
8.	Sh. G.R. Meena	Member	CIE/Rok
9.	Sh. Virender Kumar	Member	SSE/Tele/Rok
10.	Sh. Naresh Kumar	Member	TI/Rok

11.	Sh. S.P. Singh	Member	SHO/RPF
12.	Sh. Sukhbir Singh	Member	SHO GRP
13.	Sh. Mukesh Sharma	Member	WLI/Rok
14.	Sh. Pankaj Rajpal	Member	CMI/Rok

**c) Details of Organizational hierarchy of the Officers in Railways Station.**

1. ACMS/Rok
2. ADEM/Rok
3. ADSTE/Rok

**d) District Level Teams will be added here (From this office)**

**Response Mechanism: Formulate following Teams for Disaster response at RS**

Sr.	Name of teams	Members of Teams	Responsibility
	<b>Responsible Officer</b>	13	Overall responsibility
	<b>Incident Commander</b>	SS/Rok	Over supervision of all operations
	<b>Early warning</b>	1. (SS/ Rohtak) Sh. B.S. Meena	<ul style="list-style-type: none"> <li>Keep tract of GOI warnings</li> <li>Give Early warning to all stakeholders</li> </ul>
		2. (Traiff Instector) Sh. Naresh kumar	
		3. Cheif Welfare Inspector	
		4. (CIOW) Sh. Ravinder Sangwan	
		5. (SSE/P.Way Rohtak) Sh. R.D Jaglan	
	<b>Fire Fighting</b>	1. Sh. Shiv Naryan (TLF)	<ul style="list-style-type: none"> <li>Assess Fire</li> <li>Fight Fire using Fire extinguishers</li> </ul>

		2. Sh. Ashok Kumar (Gang Man)
		3. Sh. Bachilal (Khalshi)
		4. Sh. Dharmveer (J.E.)
		5. Rajnath Singh (HCC)
		6. Balber Singh (SM)
		7. Pawan Kumar (BS)
	<b>Evacuation</b>	1. Sh. Radhey Sham (HC)
		2. Sh. Snehraj (SI)
		3. Mr. Meer Singh (SI)
	<b>Search and Rescue</b>	1. S.I Varun Dalal ( R.P.F)
		2. HC Satbeer(R.P.F)
		3. SHO Sukhbeer (G.R.P)
		4. Constable Rishipal (R.P.F)
		5. SI Snehraj (G.R.P)
	<b>Communication and Co-ordination</b>	1. Sh. Mukesh Sharma (CWLI)
		2. Sh. B.S. Meena (SS)
		3. Sh. Naresh Singh (TI)
		4. Sh. Rajeev bhargav (Depy. S.S.)
		5. Mr. Pankaj Rajpal (CMI)
	<b>First Aid</b>	1. Statinder Kumar (SM)
		2. Sh. Ranjeet Singh (SM)
		3. Sh. Yogesh Sharma (OS)
		4. Sh. Virender Kumar (TM)
		5. Sh. Ashok Kumar (TM)
		6. Sh. Neeraj Kumar (Tech. P.S.)

		7. Sh. Shiv Narayan (TLF)
<b>Restoration Team</b>		1. SS/Rohtak
		2. CMI Rohtak
		3. TI Rohtak
		4. CIOW Rohtak

Sr No.	Designation
1.	SS- Station Superintendent
2.	SHO- Station House Officer
3.	SSE- Senior Station Engineer
4.	CLI- Chief Loco Inspector
5.	ACMS- Additional chief Medical superintendent
6.	ADSTE- Assistant Divisional Signal and telecommunication Engineer
7.	CI- Commercial Inspector
8.	ADEN- Assistant Divisional Engineer
9.	T.I- Trafic Inspector
10.	W.I- Welfare Inspector
11.	TLF- Train Light Fitter
12.	JE- Junior Engineer
13.	HC- Head Constable
14.	BS- Booking Supervisor

## 5. Response Mechanism

At the onset of the Hazards, the mechanism for Response is as follows:

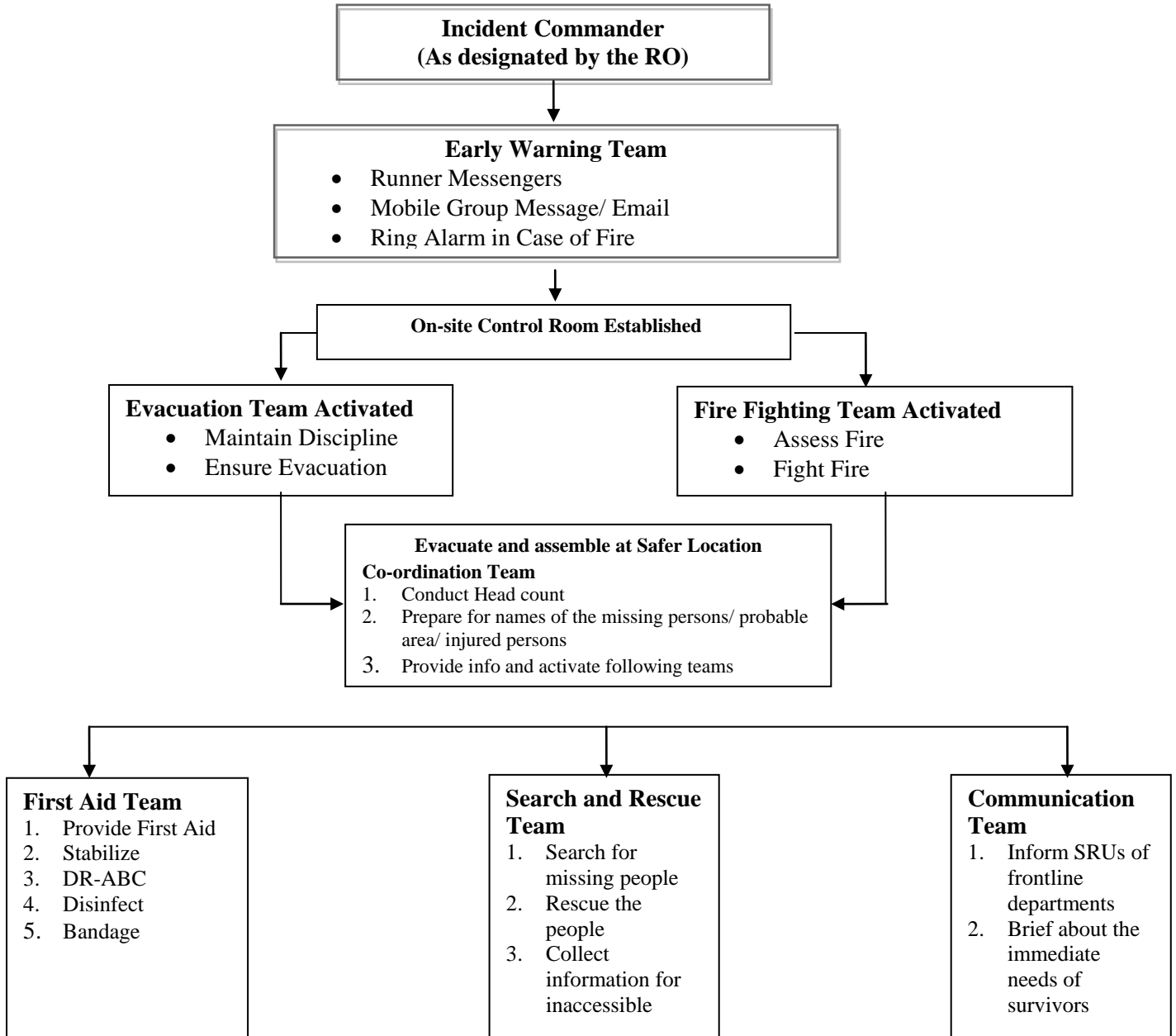

Sr. No.	Train No.	Name	Type		Platform No.	Arrinal Days	Schdule Dep.
1	14035	DHOLADHAR EXP.	EXP.		2	1,3,5	00:14
2	12984	GARIB RATH	SUPERFAST		1	2,4,7	01:13
3	16687, 16317, 11449, 16031, 19803	JAMMUTAVI EXP	EXP.		2	DAILY	01:40
4	12983	GARIB RATH	SUPERFAST		1	1,3,6	02:27
5	12138	PUNJAB MAIL	SUPERFAST		1	DAILY	03:14
6	13008	UDHANABHA	EXP.		1	DAILY	04:00
7	54049	ROK-JHI	PASS		2	DAILY	04:05
8	74012	ROK-DLI	PASS		3	DAILY	04:20
9	14795	EKTA EXP	EXP.		3	DAILY	05:25
10	15910	AWADH ASAM	EXP.		1	DAILY	05:33
11	12456	A.C. EXP.	EXP.		1	DAILY	06:00
12	54005	DLI-BNW	PASS		1	DAILY	06:15
13	54502	BNW-DLI	PASS		2	DAILY	06:45
14	54002	ROK-KSV	PASS		3	DAILY	06:15
15	54019/54023	REW-JHL	PASS		2	DAILY	07:00
16	64912	ROK-DLI	PASS		1	DAILY	07:15
17	54036	JHL-DLI	PASS		1	DAILY	08:05
18	12555	GORAKHDHAM	SUPERFAST		2	DAILY	07:55
19	14086	SIRSA EXP.	EXP.		3	DAILY	07:55
20	14723	KALINDI	EXP.		3	DAILY	08:05
21	12037/12043	SHATABADI EXP.	SUPERFAST		2	DAILY	08:19
22	14036	DHOLADHAR EXP.	EXP.		1	DAILY	08:25
23	54032	JHL-DLI	EXP.		1	DAILY	08:50
24	54014/54007	BNW- JHI	PASS		3	DAILY	09:30
25	54006	JHI-ROK	PASS		1	DAILY	09:05 Arrival
26	54641	DLF-FZR	PASS		2	DAILY	09:15
27	74015	REW-ROK	PASS		2	DAILY	09:25 Arrival
28	14625	CHINDWARA	EXP.		2	DAILY	08:32
29	14626	CHINDWARA	EXP.		1	DAILY	10:15
30	19024	JANTA EXP.	EXP.		1	DAILY	11:00
31	54016/54025	BNW-PNP	PASS		3	DAILY	11:15
32	16032, 16318, 16688,	JAMMUTAVI EXP	EXP.		1	DAILY	11:20

	11450, 19864						
33	64913	DLI-ROK	PASS		2	DAILY	11:30 Arrival
34	12482	INTERCITY EXP.	EXP.		1	DAILY	11:35
35	14520	KISAN EXP.	EXP.		1	DAILY	12:35
36	14323	BARELI EXP.	EXP.		1	DAILY	12:55 Arrival
37	54031	DLI-JHI	PASS		2	DAILY	13:55
38	54013	ROK-BNW	PASS		3	DAILY	14:05
39	54008	JHI-ROK	PASS		2	DAILY	14:10
40	14324	BARELI EXP.	EXP.		1	DAILY	14:15
41	12481	INERTCITY	EXP.		2	DAILY	14:43
42	12485/12421	NADER EXP.	EXP.		2	1,2,5 & 4	15:00
43	19023	JANTA EXP.	EXP.		2	DAILY	15:20
44	64932	ROK-DLI	PASS		1	DAILY	15:50
45	14519	KISAN EXP.	EXP.		2	DAILY	16:40
46	54026	PNP-ROK	PASS		3	DAILY	16:40 Arrival
47	15909	AWADH ASAM	EXP.		2	DAILY	17:10
48	54018	BNW-ROK	PASS		2	DAILY	17:20 Arrival
49	54034	JHI-DLI	PASS		1	DAILY	17:20
50	74016	ROK-RE	PASS		3	DAILY	17:30
51	54015	ROK-BNW	PASS		3	DAILY	17:50
52	54009	ROK-JHI	PASS		3	DAILY	17:50
53	54035	DLI-JHL	PASS		2	DAILY	17:55
54	19718	JAIPUR INTERCITY	EXP.		1	DAILY	18:25
55	12556	GURAKHDHAM	EXP.		1	DAILY	18:37
56	74013	DLI-KKDE	PASS		3	DAILY	18:55
57	54024	JHI-DLI	PASS		1	DAILY	19:05
58	54503	DLI-BNW	PASS		3	DAILY	19:17
59	54020	ROK-RE	PASS		2	DAILY	19:30
60	14724	KALINDI	EXP.		1	DAILY	19:57
61	54033	DLI-NRW	PASS		2	DAILY	20:20
62	54642	FZR-DLI	PASS		1	DAILY	20:10
63	14085	SIRSA EXP.	EXP.		3	DAILY	20:15
64	54050	JHI-ROK	PASS		1	DAILY	20:15
65	12038/12044	SHATABADI EXP.	SUPERFAST		1	DAILY	20:34
66	64931	DLI-ROK	PASS		2	DAILY	20:55 Arrival
67	64916	ROK-DLI	PASS		2	DAILY	21:00
68	54001	NZM-ROK	PASS		2	DAILY	21:15

							Arrival
69	12422/12486	NADER EXP.	SUPERFAST		1	1,2,5,6	21:47
70	13007	UDHANABHA	EXP.		2	DAILY	21:55
71	14796	EKTA EXP	EXP.		1	DAILY	22:20
72	74011	DLI-ROK	PASS		3	DAILY	22:35 Arrival
73	19717	JAIPUR INTERCITY	EXP.		2	DAILY	22:50
74	12137	PUNJAB MAIL	SUPERFAST		2	DAILY	23:23
75	12455	A.C. EXP.	SUPERFAST		2	DAILY	23:50

### 1. Annexure

Emergency Contact Number		
Police	Fire Brigade	Ambulance
100	101	102

Sr. No.	Name	Father's Name	Designation	Mobile No.
1	V.S. Meena	Sh. Mange Lal	SO	9729531942
2	Rajiv Bhargav	Sh. Birj Kishor	DY SS	9416894562
3	Hari Om	Sh. Inder Singh	SM	9416958819
4	Kiran Singh	Sh. Chitar Singh	SM	9416519264
5	Ramphal	Nanhu Ram	SM	8295344399
6	Satish Kumar	Sumar Singh	SM	9729534398
7	Balvir	Sh. Ram Kumar	SM	9729534399
8	Satyender Kumar	Sh. Ramanand	SM	9034864036
9	Ranjit Kumar Singh	Sh. Laldev Singh	SM	9315025390
10	Dalel Singh	Sh. Deepchand	OS	9416845676
11	Vimla Devi	Sh. Mahender Kumar Garg	Clerk	9729784336
12	Kamal Singh	Sh. Phoolchand	CTNC	9416823123
13	Suresh Kumar	Sh. Bhadurchand	CTNC	8950820994
14	Manoj Kumar	Sh. Sunderlal	CTNC	9813557159
15	Nirmla Yadav	Sh. Sunil Kumar	CTNC	9068383040
16	Ramesh Kumar	Sh. Sanjay	Sutg. Master	9896178313
17	Ramesh Kumar	Sh. Ramchander	P/Man	9812761532
18	Parkashchand	Sh. Chottu Ram	P/Man	8059524251
19	Karan Singh	Sh. Kundan Lal	P/Man	9467112590
20	Ramesh Kumar	Sh. Gayarasa	P/Man	9728265082



21	Ishwar	Sh. Kundan Lal	P/Man	9416118592
22	Mahesh	Sh. Tushran Pal	P/Man	9812906142
23	Yadvir	Sh. Nafe Singh	P/Man	9991015113
24	Rishi Kumar	Sh. Vansi Lal	P/Man	9416936933
25	Jai Singh	Sh. Munshi Ram	P/Man	9467111483
26	Puttan Lal	Sh. Suraj Parshad	P/Man	8607582430
27	Umed Singh	Sh. Mahvir Singh	P/Man	8950215434
28	Pappu	Sh. Chhadi Lal	P/Man	9034637961
29	Mul Singh	Sh. Narayan Singh	P/Man	9896230789
30	Amit	Sh. Vishamber	P/Man	9802731020
31	Pardeep Kumar	Sh. Vijaypal Singh	P/Man	8930507038
32	Lalchand	Sh. Birj Lal	Gate Man	7927943918
33	Joginder	Sh. Dharmpal	Gate Man	9812951281
34	Sunil Kumar	Sh. Jai Bhagwan	Gate Man	9829606548
35	Ram Niwash	Sh. Harlal	Khalshi	
36	Krishna	Sh. Abhay Ram	Khalshi	
37	Main Pal	Sh. Phool Singh	Khalshi	
38	Rekha Rani	Sh. Raj Singh	Khalshi	8607982033
39	S.P. Choudhary	Sh. Mulchand	Gurd	9729531158
40	Ramchander	Sh. Neyya Ram	Gurd	9729531963
41	D.K. Shukla	Sh. Satnarayan	Gurd	9729531107
42	Dinesh Kumar	Sh. Gokal Chand	Gurd	9729531979
43	R.K. Nigam	Sh. Partap Singh	Gurd	9729531986
44	R.K. Shagal	Sh. Ladda Ram Shagal	Gurd	9729531971
45	Vagmati	Sh. Balram	WRA	9467877910
46	Kamla Devi	Sh. Amir Singh	WRA	8059332919
47	Surender Kumar Soni	Sh. Ramduttmal	CBS	9729531003
48	Rajesh Kavt	Sh. H.L Kavt	BS	7503653663
49	Pawan Kumar	Sh. Dharmpal	BS	8950502757
50	Sushma Devi	Sh. Baljeet Singh	HBC	8685897899
51	Chander Parkash	Sh. Sunehri Lal	HBC	9466233224
52	Ishwanti	Sh. Jai Singh	HBC	9728739120
53	Mukesh	Sh. Satnarayan	CC	8684868180
54	Rakesh Kumar	Sh. Lal Chand Singh	CC	9812215698
55	Sandeep	Sh. Balwant Singh	CC	9728833992
56	Narender	Sh. Raj Karan	CC	9812262610
57	Vijay Pal	Sh. Ram Sharan	CC	9871574378
58	Parkash Kaur	Sh. Gurvachan Singh	CC	9896578615
59	Amrita	Sh. Vijay Kumar	CC	9855039613
60	Rakesh Kumar	Sh. Sme Singh	CRS	9896430190
61	Shamsher Singh Rana	Sh. Rameshwar Dass	RS	9466353300
62	Manish Mohan	Sh. Shri Bhagwan	RS	9467071957
63	Aarti Saini	Sh. Narnder Saini	RS	9255767264

64	Poonam Rani	Sh. Manish Kumar	RS	9466593556
65	Lalit Kumar	Sh. Ratan Lal Sharma	EERC	9728001004
66	Sunita	Sh. Rajinder	EERC	9813677924
67	Mukesh Burde	Sh. N.H. Burde	EERC	9991975615
68	Amarjeet	Sh. Rampal	EERC	9728708100
69	R.P. Meena	Sh. Nagaram Meena	STCR	8295099429
70	Suresh Kumar	Sh. Gokal Chand	CGS	9729531002
71	Mamta Devi	Sh. Jai Karan	GS	9034990954
72	Nilam	Sh. Rajesh Kumar	BC	8744829670
73	Sukhdev	Sh. Ram Mehar	EERC	7027073551
74	Vikram Kumar	Sh. Jawhar Lal	EERC	7404258753
75	Naresh Singh		TI	9729531951
76	Vad Sharma		OS	8295911905
77	Pankaj Kumar		CMI	9729531013
78	Rajpal		KHI	8529362054
79	Mukesh		WLI	9717648763

#### Lighting Staff

Sr. No.	Name	Father's Name	Designation	Mobile No.
1	Bashu Dev Prashad	Sh. Sheetal Prashad	SSE	9729531365
2	Ajay Kumar	Sh. Bajir Singh	Clerk	9466234498
3	Shiv Naryan	Sh. Takchand	MCM	9467318363
4	Shubash Chander	Sh. Dayanand	Tech-I	9355865648
5	Rishipal	Sh. Sube Singh	Tech-I	9315664142
6	Naveen Kumar	Sh. Bhup Singh	Tech-I	9466460276
7	Ramphal	Sh. Ghashi Ram	Tech-I	9466655654
8	Suresh Kumar	Sh. Diwan Singh	Tech-I	9896586893
9	Pawan Kumar	Sh. Lakhmi Chand	Tech-I	8053270054
10	Chail Bihari	Sh. Ram Hujur	Tech-I	7206370366
11	Bimal Prasad	Sh. Mange Ram	Tech-I	9253140930
12	Ashok Kumar	Sh. Suresh Kumar	Tech-I	9466827845
13	Sombir	Sh. Phool Kuar	Tech-I	9466055724
14	Ram Kishan	Sh. Phokar	Tech-III	9992442093
15	Kishor Kumar	Sh. Mangtu Ram	Khalshi	8816030200
16	Roshni Devi	Sh. Raj Singh	Khalshi	9050140788
17	Anguri Devi	Sh. Mokha	Khalshi	
18	Sunil	Sh. Dayanand	Khalshi	7206391733
19	Sonu Ram	Sh. Harkash	Khalshi	9466182672
Telephone				
Sr. No.	Name	Father's Name	Designation	Mobile No.
1	Birander Kumar	Sh. Manohar Lal	ASI	9729537837

2	Sandeep Bhadiya	Sh. Subhash Chander	J.E.	8295911920
3	Parmod Kumar	Sh. Sita Ram	J.E.	8295911842
4	Sudarshan Kumar	Sh. Kirshan Dass	M.S.M	8295911914
5	Anil Kumar Saini	Sh. Hari Singh	M.S.M	
6	Rambali	Sh. Metab Singh	T.C.M-I	9729472500
7	Jai Singh		T.C.M-I	
8	Lilu Ram	Sh. Kedara	T.C.M-I	
9	Ashok Kumar	Sh. Satnarayan	Khalshi	
10	Satish Kumar	Sh. Ram Bahadur	Khalshi	
		Lobby		
Sr. No.	Name	Father's Name	Designation	Phone No.
1	G R Meena	Sh. R S Meena	CLI/SR CC	9717633869
2	Naresh Rathee	Sh. Karan Singh	OS	9729531852
3	Rajesh Kumar	Sh. Ram Dass	Clerk	9729531184
4	Sunil Kumar	Sh. Ram Kishan	Clerk	9812913292
5	Reghubir Singh	Sh. Ram Ji Lal	LPM	9723531855
6	Jagat Singh	Sh. Tara Chand	LPM	9729531437
7	Ved Parkash	Sh. Sher Singh	LPP	9729531171
8	Jagdish Chander	Sh. Ram Kishan	LPP	9729531861
9	Azad Singh	Sh. Duli Chand	LPG	9729531860
10	Bal Mukand Sgarma	Sh. Ameshwar Sharma	LPG	9729531218
11	Dinesh Kumar	Sh. Hukam Chand	LPG	9729531879
12	Hari Chand	Sh. Lilu Ram	LPG	9729531869
13	Harvinder Kumar	Sh. Hardeva	LPG	9729531877
14	Hem Raj	Sh. Pyare Lal	LPG	9729531873
15	Joginder	Sh. Rameshwar	LPG	9729531160
16	Kalish	Sh. Prahlad Singh	LPG	9729531161
17	Kuljeet Singh	Sh. Giasi Ram	LPG	9729531862
18	Mangat Ram	Sh. Harbhagwar	LPG	9729531874
19	Pardeep Kumar	Sh. Raja Ram	LPG	9729531167
20	Om Parkash	Sh. Ravi Dutt	LPG	9729531883
21	Pardeep Kumar	Sh. Jaipal	LPG	9729531863
22	Pritam Kumar	Sh. Duli Chand	LPG	9729531865
23	Rajesh Dahiya	Sh. Jage Ram	LPG	9729531866
24	Ranbir Singh	Sh. Hari Singh	LPG	9729531751
25	Ravinder Kumar	Sh. Hamir Singh	LPG	9729531882
26	Udmi Ram	Sh. Sheo Naraian Ram	LPG	9729531888
27	Vinod Kumar Sharma	Sh. Ganga Ram Sharma	LPG	9729531876
28	Ramesh Kumar	Sh. Chander Bhan	LPG	9729531162
29	Rajesh Kumar	Sh.	LPG	9729531887
30	Ramkaran Kumar	Sh. Hari Singh	SRLPS	9729531886

31	Ashok Kumar	Sh. Sita Ram	SRLPS	9729531185
32	Ajit Kumar	Sh. Shiv Bihari Singh	LPS	9729531163
33	Rajiv Kumar	Sh. Amichand	LPS	9729531880
34	Raj Kumar	Sh. Ramparvash Sharma	LPS	9729531174
35	Santosh Kumar	Sh. Gopal Singh	LPS	9429531169
36	Bindhal Singh	Sh. Ram Barat Singh	LPS	9729531164
37	Purshotam	Sh. Jai Kishan	LPS	9729531168
38	Rajan Sinha	Sh. Rabinder Kumar Singh	LPS	9729531881
39	Rajnish Raj	Sh. Umakay Singh	SRALP	9729531851
40	Vinod Kumar	Sh. Lallan Pd	SRALP	9729531871
41	Maknam Lal Meena	Sh. Ram Jee Lal Meena	SRALP	9729531170
42	Aditya Kumar	Sh. Ramswrep Verma	SRALP	9729531853
43	Rajinder Kumar Meena	Sh. Ghanshyam Meena	SRALP	9729531172
44	Arvind Meena	Sh. Ram Parsad Meena	SRALP	9729531884
45	Jasvinder	Sh. Somdutt	ALP	9729531224
46	Anil Kumar	Sh. Ramphal	ALP	9729531872
47	Manish Kumar	Sh. Ram Partap Singh	ALP	9729531155
48	Vimlesh Kumar	Sh. Jeeva Lal	ALP	9729531878
49	Daya Ram Gugar	Sh. Kanchan Lal Gugar	ALP	9729531215
50	Ranjeet Kumar Patel	Sh. Satender Singh	ALP	9729531214
51	Neeraj Dubey	Sh. Ram Nayak Dubey	ALP	9729531868
52	Chand Ram Meena	Sh. Ram Partap Meena	ALP	9729531767
53	Bajrangi Ramani	Sh. Ashok Ram	ALP	9729531765
54	Umesh Kumar Yadav	Sh. Laxman Yadav	ALP	9729531212
55	Sri Krishan Yadav	Sh. Kalu Ram Yadav	ALP	9729531173
56	Ravi Ranjan Gosh	Sh. Avdhesh Prasad	ALP	9729531166
57	Amit Kumar	Sh. Rajbir	ALP	9729531229
58	Umesh Kumar /NK	Sh. Narender Kumar	ALP	9729531753
59	Sanjeev Kumar	Sh. Ram Balak Mahato	ALP	9729531752
60	Bhushan Kumar	Sh. Anandi Shah	ALP	9729531783
61	Amrish Kumar Saini	Sh. Satya Parkash Singh	ALP	9729531792
62	Sankar PD Verma	Sh. Bhagwan Singh	ALP	9729531784
63	Raju	Sh. Y R Yadav	ALP	9729531854
64	Mukesh Kumar	Sh. Shiv Chandra	ALP	9729531769
65	Manjay Kumar	Sh. Hari Har Ram	ALP	9729531796
66	Alok Kumar Yadav	Sh. Ram Preet	ALP	9729531864
67	Deepak Kumar	Sh. Sharat Chander Prd.	ALP	9729531165
68	Vinay Kumar	Sh. Kashi Prasad Matho	ALP	9729531763

	Mahto			
69	Vikash Kumar	Sh. Sadan Parsad Singh	ALP	9729531867
70	Sanjay Kumar	Sh. Rajinder Pd	ALP	9729531207
71	Virinder Kumar	Sh. Babu Ram	ALP	9729531761
72	Ranjan Kumar	Sh. Raj Kumar	ALP	9729531204
73	Ramasray	Sh. Raj Kumar	RRC	9729531204
74	Pirthy Singh	Sh. Ramdhan	RRC	7206249097
75	Rajinder Kumar	Sh. Bhagtu Ram	RRB	9466818993
76	Marty Devi	Sh. Ram Kumar	RRB	9050853904
77	Ajit	Sh. Azad	RRB	9034550284
78	Ashok Kumar	Sh. Shiv Ram	RRB	9996861807
79	Ravinder Kumar	Sh. Kanaya Lal	F/KH	
80	Virinder Pal	Sh. Gulbir Singh	F/KH	
81	Ramseh Chand	Sh. Sultan Singh	F/KH	
82	Shamsher Singh	Sh. Daya Singh	F/KH	
83	Satyan	Sh. Roopchand	RRB	8689070591
	C & W			
<b>Sr. No.</b>	<b>Name</b>	<b>Father's Name</b>	<b>Designation</b>	<b>Mobile No.</b>
1	Hari Om Sharma	Sh. Rameshwar Dass	SSE	9729531432
2	Dharambir	Sh. Dhan Raj	JE	9729531441
3	Jitender	Sh. Inderjeet	JE	9671732491
4	Prfull Kumar	Sh. Gopal Kishan	JE	9729531448
5	Satish Kumar	Sh. Ram Phal	Senior Clerk	9813898573
6	Roashn Lal	Sh. Jumman	MCM	9671876141
7	Sashi Kumar	Sh. Shispal	MCM	9255472774
8	Ashok Kumar	Sh. Kewal	MCM	7404109011
9	Sunder Dass	Sh. Ram Parkash	Painter-1	9253188951
10	Mamta Devi	Sh. Dharmbir Singh	Tech-1	9541524610
11	Bijender Singh	Sh. Mahabir Singh	Tech-1	9992769977
12	Umed Singh	Sh. Bholra Ram	Tech-1	
13	Roshan Lal	Sh. Multni Ram	Tech-1	9034930045
14	Raj Kumar	Sh. Inder Bhan	Tech-1	9992093747
15	Ramesh Kumar	Sh. Sher Singh	Tech-1	8295862427
16	Sanjay	Sh. Maiku Ram	Tech-1	9996991979
17	Mhipal	Sh. Ramphal	Tech-2	8950165883
18	Harbans Lal	Sh. Tara Chand	Tech-2	9996025983
19	Ishwer	Sh. Banni Singh	Carp-1	7404149398
20	Jarnel Singh	Sh. Kartar Singh	Carp-2	9729924961
21	Pawan Kumar	Sh. Sarwan kumar	Tech-2	9253102715
22	Sunny	Sh. Attar Singh	Tech-2	9896188824

23	Rajesh	Sh. Rameshwar	Tech-2	9812076238
24	Devi Singh	Sh. Net Ram	Tech-3	
25	Om Parkash	Sh. Surta	Tech-3	9728310226
26	Ravi Shankar	Sh. Meera Lal	Tech-3	8818080004
27	Krishan Lal	Sh. Ramchander	Tech-3	
28	Rajbir Singh	Sh. Hari Chand	Tech-3	9802543865
29	Satish Kumar	Sh. Surjeep Singh	Tech-3	8053346731
30	Madan Lal	Sh. Amar Singh	Tech-3	9034628598
31	Rajesh	Sh. Daya Chand	Tech-3	9416702580
32	Ranjeet Singh	Sh. Ram Simran	Tech-2	
33	Dharampal	Sh. Mangal Singh	MCE	8607571556
34	Sudarshan	Sh. Harish Chander	MCC	9813023972
35	Jai Bhagwan	Sh. Mange Ram	MCC	8684892048
36	Raj Nath	Sh. Hanumant Pal	MCC	9034974391
37	Ramesh Kumar	Sh. Sukhdev	MCC	8398944202
38	Anil Kumar	Sh. Ram Narayan	MCC	8059197895
39	Chand Ram	Sh. Inder Singh	CC	9466738548
40	Lilu Ran	Sh. Dhanpat	CC	8053143472
41	Jagdish Parshad	Sh. Naffey Singh	CC	
42	Rajender Dutt	Sh. Chander Bhan	CC	9813582856
43	Kuldeep Singh	Sh. Kitab Singh	CC	9017342858
44	Kuldeep Singh	Sh. Narender Singh	CC	8930371257
45	Sanjay	Sh. Ram Kunwar	CC	8009012319
46	Parveen	Sh. Balesh Kumar	CC	9758340354
47	Sachin Kumar	Sh. Chander Pal	CC	7404114137
48	Parveen	Sh. Balraj Singh	CC	9992175337
49	Ravi Kumar	Sh. Inder Pal	CC	8954486575
50	Parvesh Kumar	Sh. Nike Ram	CC	7206336654
51	Shiv Parkash	Sh. Bachhu Singh	CC	8769416779
52	Suman Devi	Sh. Trilok	HCC	7876744929
53	Geeta Devi	Sh. Wajir Singh	HCC	9253924574
54	Kamla Devi	Sh. Jai Bhan	HCC	
55	Vimla Devi	Sh. Rajender	HCC	9467460439
56	Kamlesh Devi	Sh. Rajender	HCC	
57	Muni Devi	Sh. Jaibir	HCC	8689021119
58	Kanta Devi	Sh. Madan Lal	HCC	
59	Chinta Devi	Sh. Naresh kumar	HCC	9812322161
60	Divya Devi	Sh. Dinesh Goswami	CC	9050735113
61	Sudhir Kumar			
62	Satender	Sh. Jagdish Singh	CC	9034385799
63	Prbha Sankar Dubey			
64	Yswant Kumar			
65	Sanjiv Kumar			
66	Daya Ram	Sh. Dhupa Ram	HCC	

List of Staff Mamber				
Sr. No.	Name	Father's Name	Designation	Mobile No.
1	Ravinder Singh		SSE/W/ROK	
2	Mukesh Kumar	Sh. Ved Parkash	SSE/W/ROK	
3	Jai Bhagwan	Sh. Ramkumar	JE/W/ROK	
4	Subash Chaudhry		JE/W/ROK	
5	Kanta Rani	Sh. R.S Nagar	COS	
6	Om Parkash	Sh. Phool Singh	OS	
7	Suraj Bhan	Sh. Baldeva	WKN	
8	Ram Sukh	Sh. Ram Kirpal	MASON	
9	Fetey Chand	Sh. Kanhiya	WKN	
10	Karambir	Sh. Tara Chand	MASON	
11	Suresh	Sh. Bhagwana	WKN	
12	Satyabhan	Sh. Om Parkash	FITTER	
13	Jai Singh	Sh. Jogi Ram	FITTER	
14	Ramesh Chand	Sh. Tilak Raj	B/SMITH	
15	Ramesh Kumar	Sh. Manohar Lal	CARPANTER	
16	Shiv Charan	Sh. Janki	CKN	
17	Daram Pal	Sh. Chela Ram	CARPANTER	
18	Silley Singh	Sh. Murari	CKN	
19	Om Parkash	Sh. Ram Sarup	PAINTER	
20	Ashok Kumar	Sh. Tota Ram	PAINTER	
21	Wazir	Sh. Hazari	S/CHOWKIDAR	
22	Umed Singh	Sh. Bannu Singh	S/CHOWKIDAR	
23	Prem Chand	Sh. Ram Chander	Mali	
24	Rama Shery	Sh. Shiv Rattan	Chainman	
25	Baeni Lal	Sh. Shi Bodhi	Chainman	
26	Surjbhan	Sh. Har Banslal	T/Driver	
27	Om Parkash	Sh. Dhanpat Singh	Mate	
28	Girdhari Lal	Sh. Telu Ram	WKN	
29	Dilbag	Sh. Fatey	WKN	
30	Jai Parkash	Sh. Surat Singh	WKN	
31	Savitri Devi	Sh. Bhim Singh	WKN	
32	Sita Shri	Sh. Ahibaran Singh	WKN	
33	Santosh	Sh. Rajender Singh	WKN	
34	Mahender	Sh. Ram Chander	WKN	
35	Veebahn	Sh. Ruldu	WKN	
36	Dharmbir	Sh. Subey	WKN	
37	Raj Kumar	Sh. Hoshiyar Singh	WKN	
38	Dharamchand	Sh. Shiv Dhan	WKN	
39	Maya	Sh. Dharmbir	WKN	
40	Shayan Lal	Sh. Ram Dhari	WKN	





3	SURENDER CHAND	KASHIRAM		9728052265
4	JAIPAL SINGH	SHIVNATH SINGH		9711043011
5	RAM KUMAR	TULE RAM		9810059452
6	OMPRAKASH	SHEETAL SINGH		
7	SATVIR SINGH	DHIR SINGH		9813975671
8	PREETAM SINGH	MODILAL		9416615901
9	SATVIR SINGH	HET RAM		9802331354
10	RAJVIR SINGH			9050265674
11	SURENDER SINGH	DHRAM PAL		8053053087
12	JAIPAL SINGH	CHANDAN SINGH		8684818080
13	SHUBHASH CHAND	RAM DHARI		8813061211
14	RAJESH DHAIYA	KAPOOR SINGH		9466150660
15	DALBIR SINGH	SHUBH RAM		9466131555
16	KLDEEP SINGH	RAJPAL SINGH		8053947348
17	LALIT KUMAR			9466016440
18	JOGINDER SINGH	RANDHIR SINGH		9255525630
19	RISHIPAL	RAJENDER SINGH		9896233573
20	SURJA	RAJESH KUMAR		9813414879
21	KULDEEP SINGH	UMAR SINGH		8053103097
22	NARESH KUMAR	OM PRAKASH		8053947348
23	DINESH KUMAR	DEVI SINGH		9802891800
24	PRAMOOD KUMAR	RAM RATAN		9416871020
25	RAMENDER SINGH	KRISHAN SINGH		9813417885

Sr. No.	Name	Father Name	Designation	Nobile No.
1	SUKHBIR		ESI	8814888716
2	JAI SINGH		ASI	9416936125
3	NARESH		ASI	9996580006
4	SHANI RAJ		ASI	9996200791
5	JUGDISH		ASI	
6	JAI PAL		ASI	
7	NARESH KUMARI		ASI	
8	JOGINDER		ASI	
9	SATISH		ASI	
10	BALRAM		ESI	9992486056

11	RAJPAL		ESI	
12	AZAD SINGH		ESI	
13	RAMANWASH		EASI	
14	RAJBIR		EASI	
15	WAZIR SINGH		EASI	9050811317
16	KARAMCHAND		EASI	
17	MAHABIR		EASI	
18	RAJESH		EASI	9991224467
19	DALBIR		EASI	
20	HARIOM		EASI	
21	AMIR		EASI	
22	KAPTAN		EASI	9812202804
23	CHABIL DASS		EASI	7206718430
24	KAPOOR		EASI	
25	VIKASH KUMAR		HC	
26	ASHOK KUMAR		EHC	
27	GULAB SINGH		EHC	
28	LOKESH KUMAR		EHC	
29	RAJ KUMAR		EHC	
30	NAVEEN		CT.	
31	JITENDER		EASI	9466337833
32	BHUPENDER		CT.	9812266348
33	SUNITA		L/EHC	
34	BABITA		L/EHC	
35	ANITA		L/C	
36	BHARTI		L/C	
37	POONAM		L/C	